

SKETCH OF STAKE SURVEY

Parcel ID No. [REDACTED]

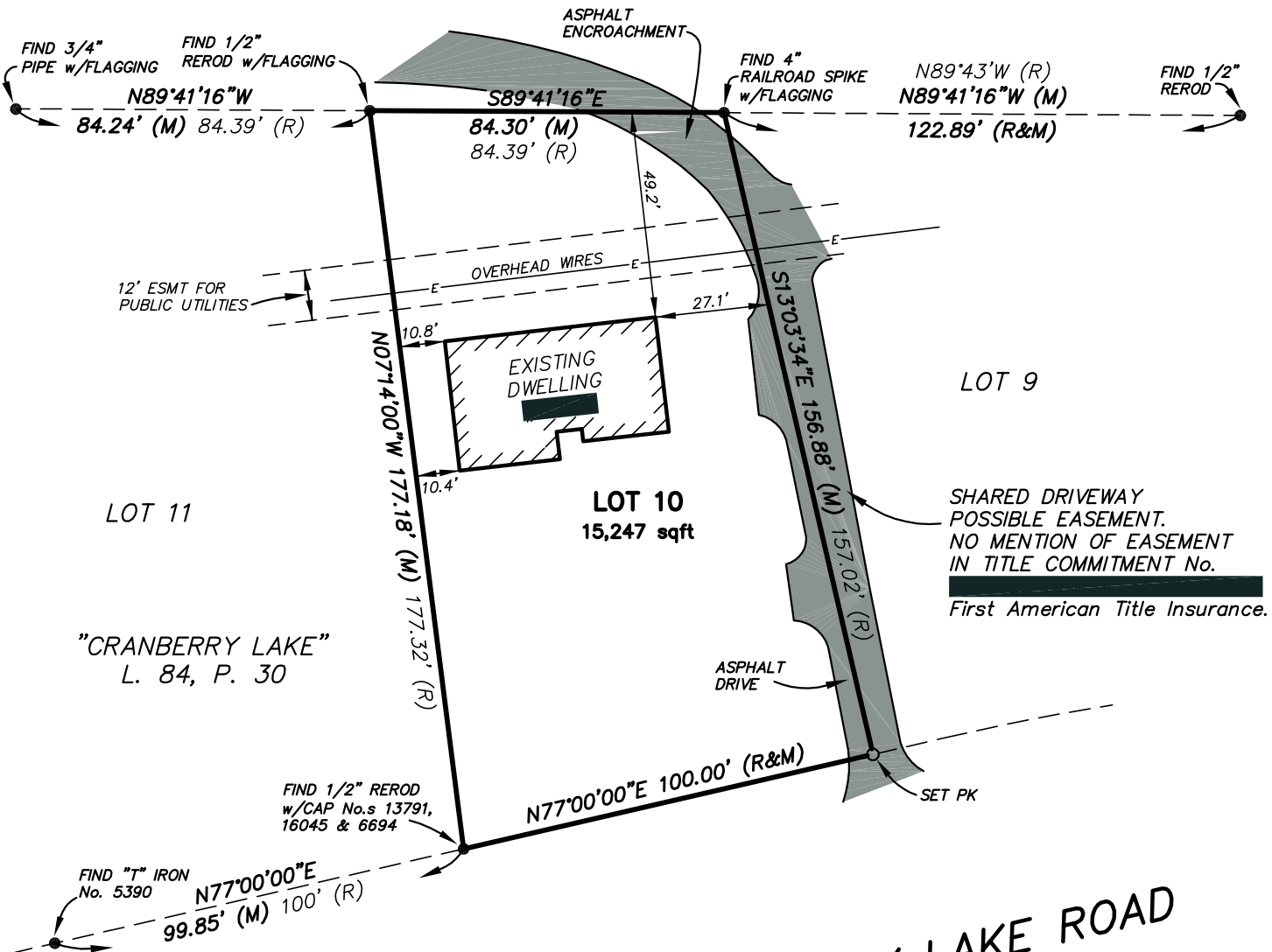

LEGAL DESCRIPTION:
 Lot 10 and Outlot G, "CRANBERRY LAKE", a recorded subdivision being part of Section 17, T4N-R9E, Independence Township, Oakland County, Michigan, Liber 84, Page 30.

NOTES:
 1. Basis of Bearing is the North line of Cranberry Lake Road per "CRANBERRY LAKE" Subdivision.
 2. Stake survey isolated to only Lot 10, Outlot "G" was not staked and is show per recorded plat.

CRANBERRY LAKE ROAD (120' WIDE)

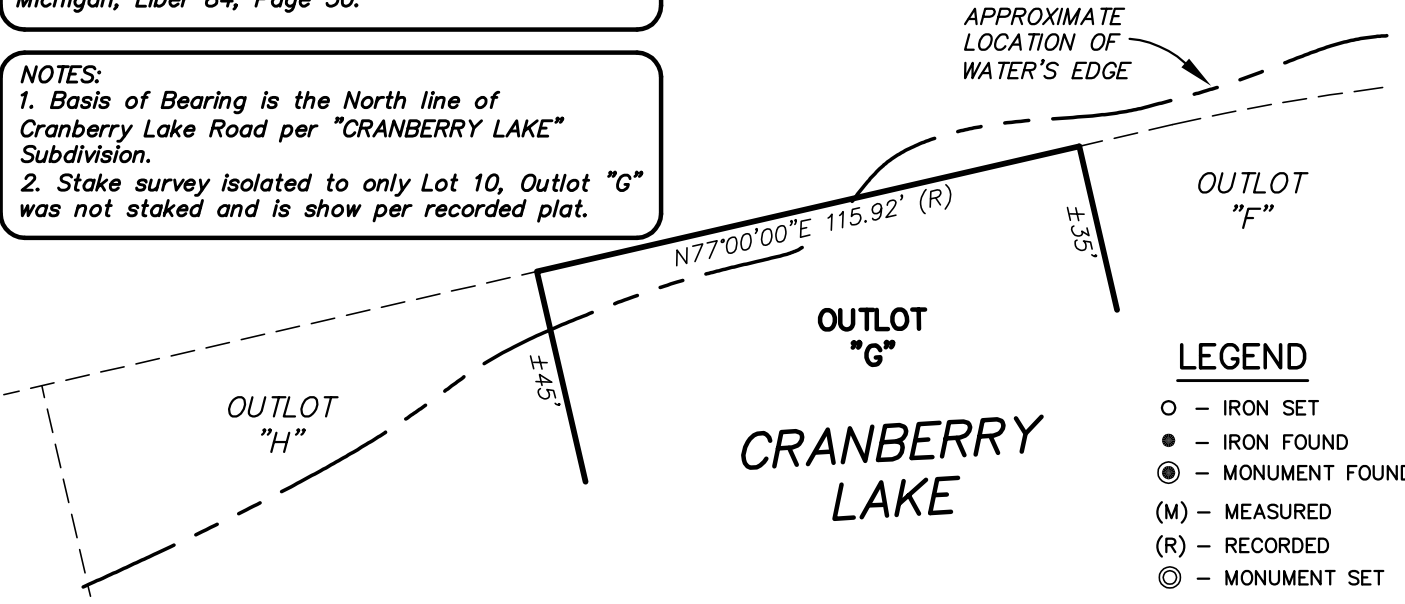

- LEGEND**
- - IRON SET
 - - IRON FOUND
 - ⊙ - MONUMENT FOUND
 - (M) - MEASURED
 - (R) - RECORDED
 - ⊙ - MONUMENT SET



0 20 40
 SCALE: 1" = 40'

Sketch Prepared for: [REDACTED]	
MERIDIAN PROFESSIONAL LAND SURVEYING SERVICES	
555 S. SAGINAW ST., SUITE 201 FLINT, MI 48502 TEL: 810-691-3918 gmcardle@meridianls.com	
DATE: December 2, 2009	FLD/OFCE: GMM
JOB No. 200911	SHEET 1 of 1